

Kyrie

Flöte / Oboe

1

Fl / Ob

5

Fl / Ob

9

Fl / Ob

13

Fl / Ob

17

Fl / Ob

21

Fl / Ob

25

Fl / Ob

29

Fl / Ob

33

Fl / Ob

37

Fl / Ob

41

Fl / Ob

45

Fl / Ob

49

Fl / Ob

Gloria

Flöte / Oboe

1

Fl / Ob

6

Fl / Ob

11

Fl / Ob

16

Fl / Ob

21

Fl / Ob

26

Fl / Ob

31

Fl / Ob

36

Fl / Ob

41

Fl / Ob

46

Fl / Ob

51

Fl / Ob

56

Fl / Ob

61

Fl / Ob

Halleluja

Flöte / Oboe

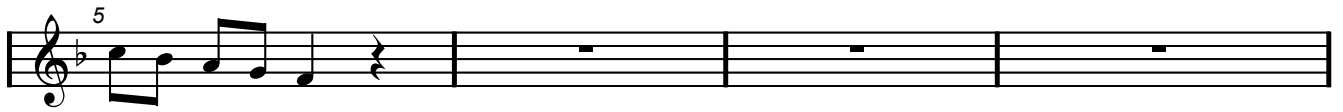

Kanon zur Gabenbereitung

Flöte 1

Sanctus

Flöte

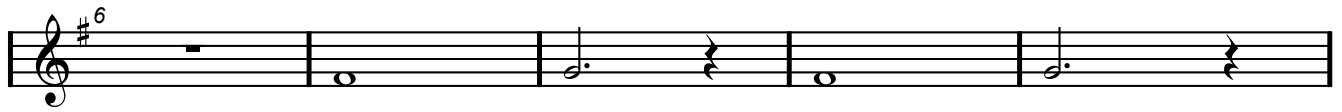
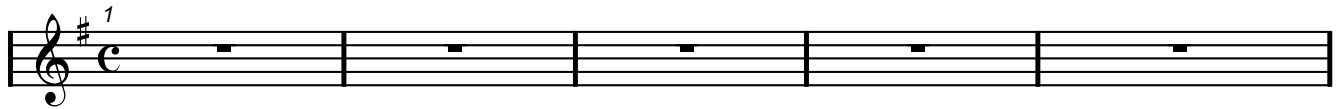

Sanc tus Sanc tus

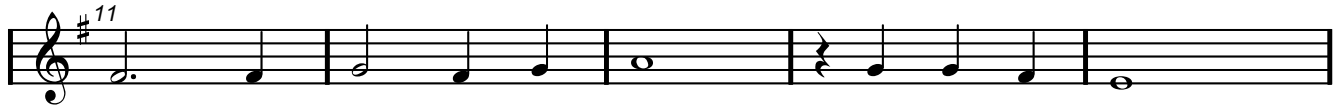

Sanc tus do mi nus De us Sa ba oth

Ple ni sunt coe li et ter ra glo ri a

et ter ra glo ri a tu.. .. a

O sa na in ex cel sis O sa na in ex cel sis O

sa na in êx cel sis O sa.. na in ex cel sis

Be ne dic tus Be ne di.. .. ctus

Be ne dic tus qui ve nit in no mi

ne do mi ni in no mi ne do mi

ni O sa na in ex ce,, .. lsis O sa na in ex

ce.. .. lsis O sa na in ex cel sis in ex.. cel sis

O sa na

Agnus Dei

Flöte / Oboe

1
6
11
16
21
26
31
36
41
46
51
56
61
66
71
76
81

Segenslied

Flöte

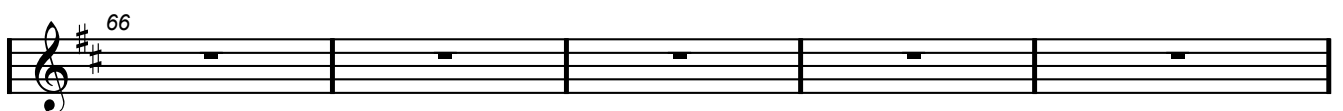
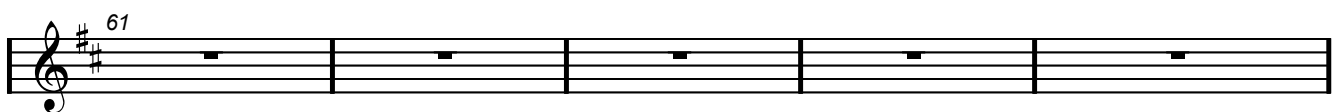
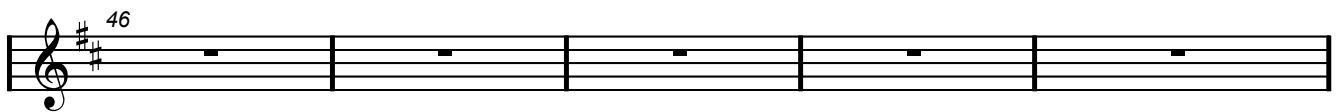
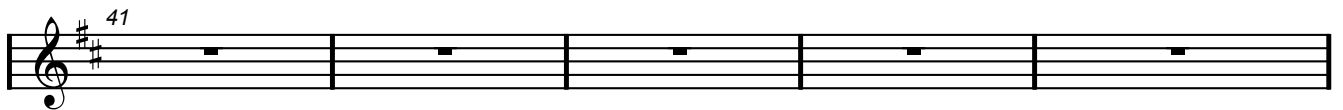
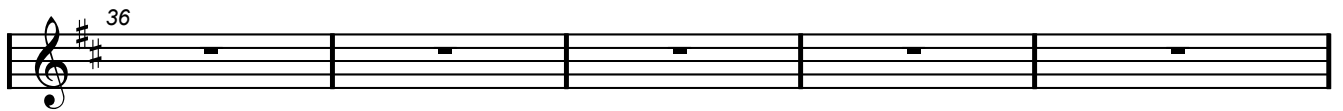
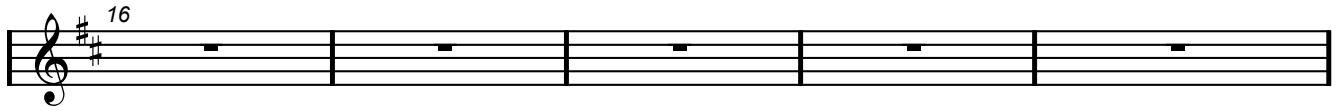

Segenslied

